

PLAN SHOWING THE PROPOSED ADDITIONAL CONSTRUCTION OF A REGULARISED EXISTING BUILDING IN PLOT NO. : 10 AT S.No:185/1 OF 98 POLICALUR VILLAGE ST. THOMAS MOUNT PANCHAYAT UNION SAIDAPET TALUK CHENGAI ANNA DISTRICT. SCALE : 1:100 & 1:200.

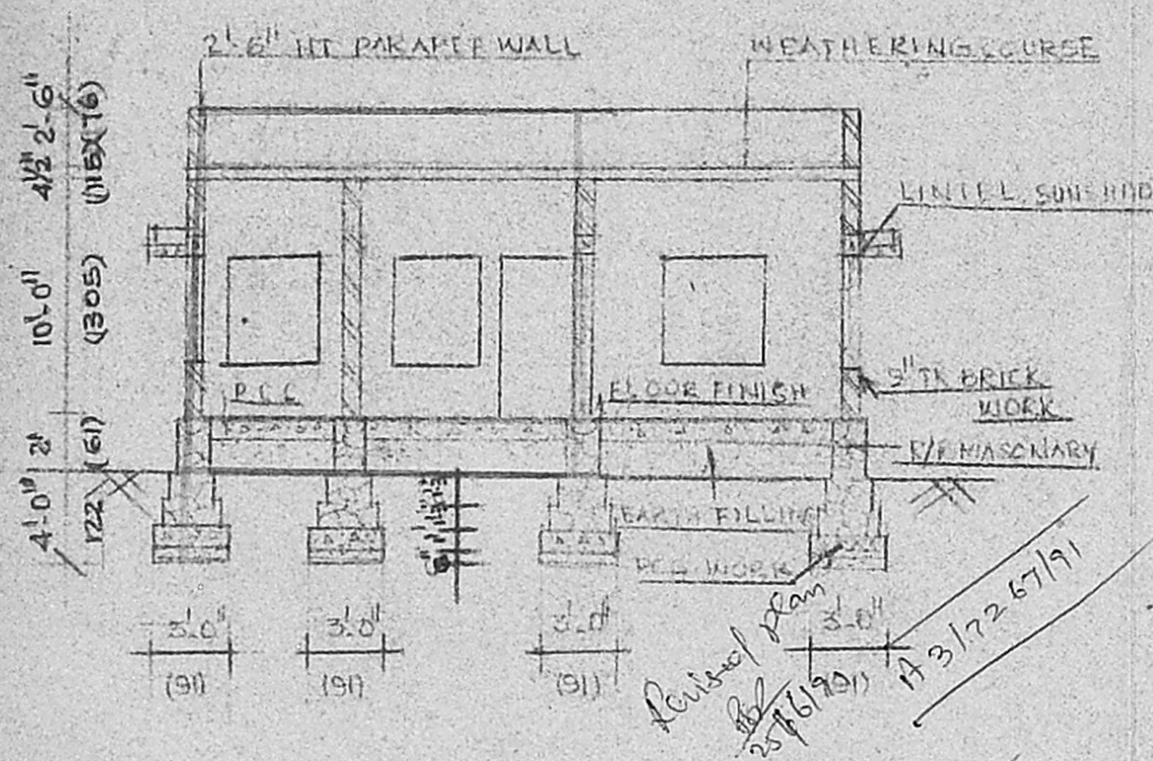

Planning Permit No. A/809/91  
**APPROVED**  
 SUBJECT TO THE CONDITIONS IN THIS OFFICE LETTER.  
 No. A 3/7267A L 25-2-91  
 FOR MEMBER SECRETARY  
 MADRAS METROPOLITAN  
 DEVELOPMENT AUTHORITY  
 MADRAS - 600 008.

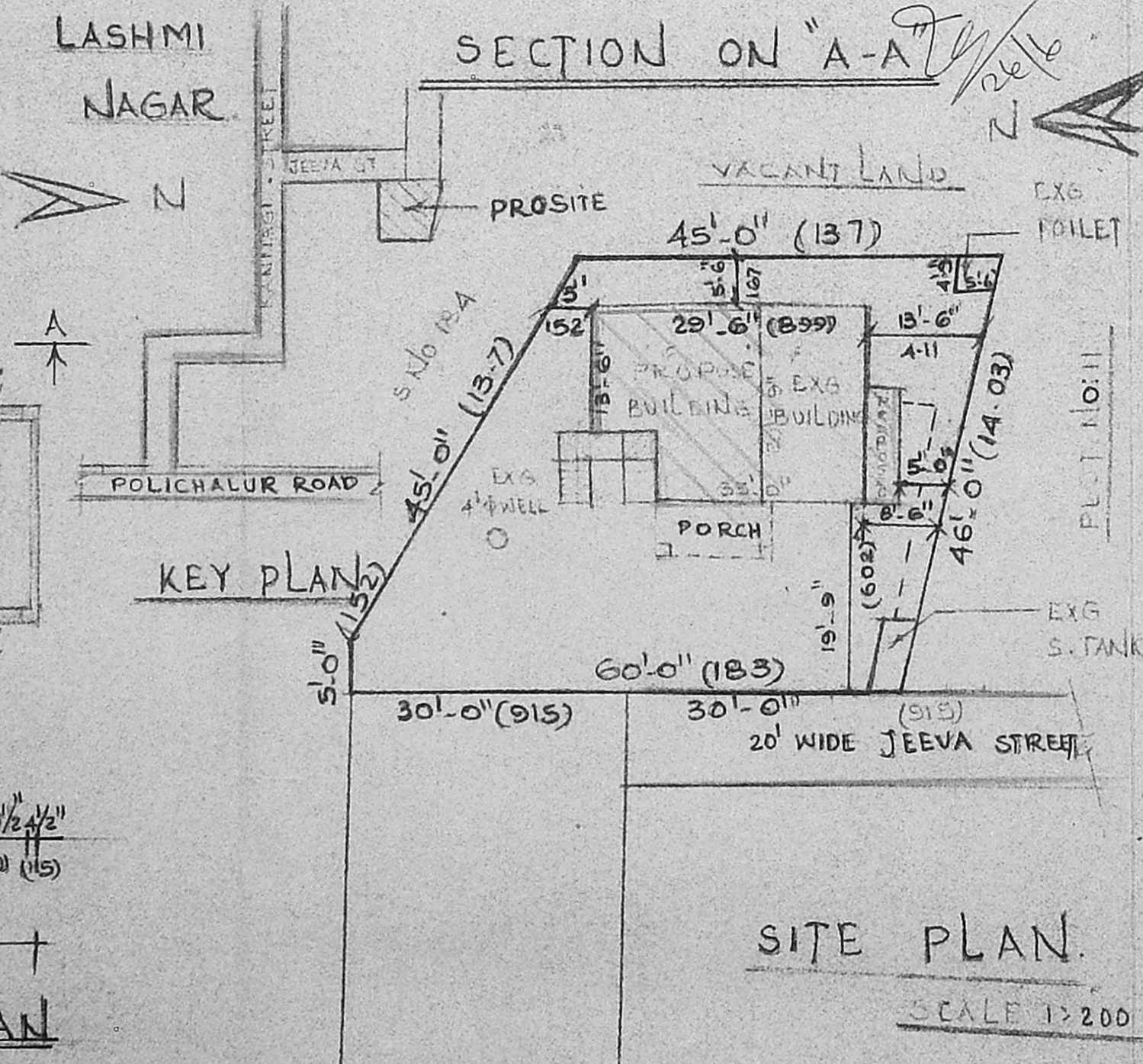
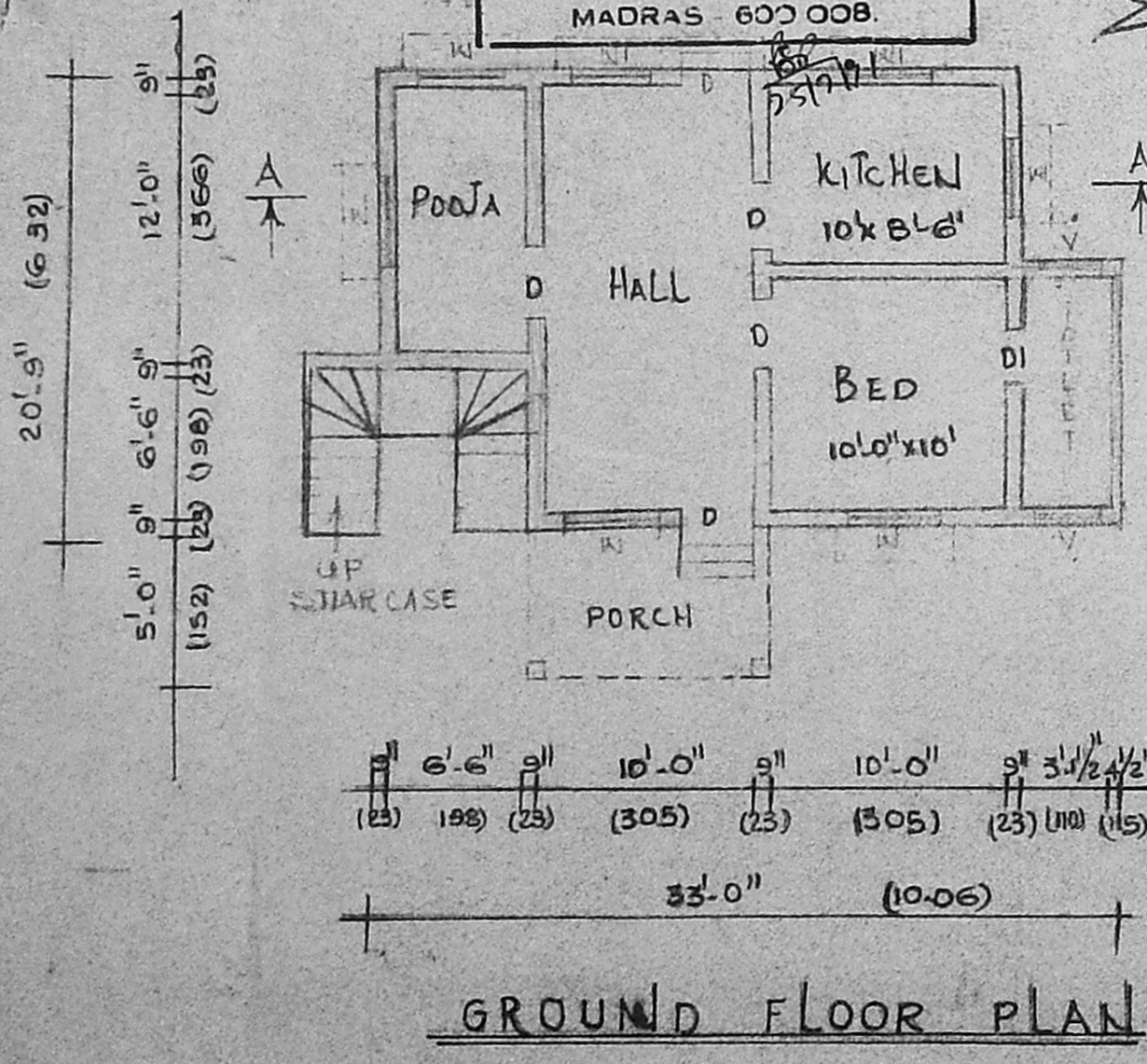

DETAIL OF JOINERY

D	3'-0" x 6'-0"	DOOR
D <sub>1</sub>	2'-6" x 6'-0"	DOOR
W	4'-6" x 4'-6"	WINDOW
W <sub>1</sub>	4'-0" x 4'-6"	WINDOW
V	3'-0" x 2'-0"	VENTILATOR

PLOT AREA	2478	SQFT (230.5 <sup>m<sup>2</sup></sup> )
EXG: G-FLOOR AREA	238	SQFT (22.1 <sup>m<sup>2</sup></sup> )
PRD: G-FLOOR AREA	360	SQFT (33.5 <sup>m<sup>2</sup></sup> )

PROPOSED SHOWN

BOUNDARY SHOWN

ROAD SHOWN

EXG & REGULARISE SHOWN

DATE: \_\_\_\_\_

OWNER  
*R. Panithes*

LICENSED SURVEYOR:  
*R. JAYAVELU*  
 LICENSED SURVEYOR  
 Alandur, Tambaram, Municipality,  
 JAYAM ENTERPRISES,  
 NO. 2, TANNERY STREET,  
 C. PALLAVARAM, MADRAS-600 011

SITE PLAN.  
 SCALE 1:200